

# COURSE EVALUATION - Fall 2011 – Howard College, District Results

## 1. In your experience with this class during the current semester, how often did you do the following?

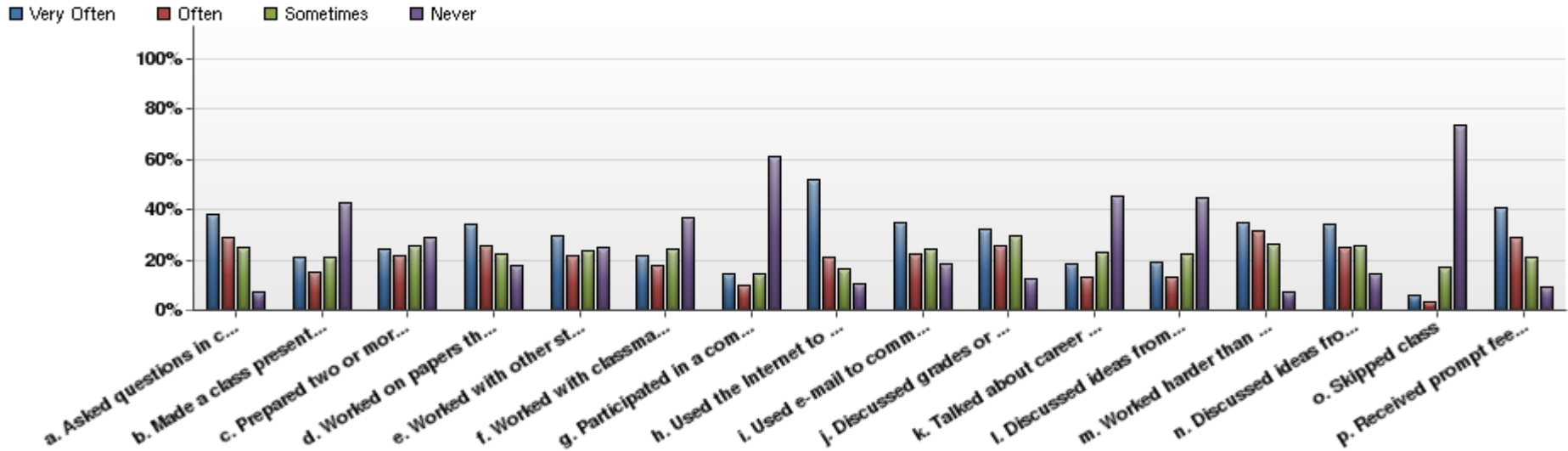

#	Question	Very Often	Often	Sometimes	Never	Mean
1	a. Asked questions in class or contributed to class discussion	1,292	984	853	248	2.02
2	b. Made a class presentation	704	512	708	1,452	2.86
3	c. Prepared two or more drafts of an assignment before turning it in	813	729	866	968	2.59
4	d. Worked on papers that require integrating ideas or information from various sources	1,146	869	760	601	2.24
5	e. Worked with other students on projects during class	994	728	803	851	2.45
6	f. Worked with classmates outside of class to complete the assignment	727	593	823	1,233	2.76
7	g. Participated in a community-based project as part of your coursework	491	332	483	2,070	3.22
8	h. Used the Internet to work on an assignment	1,757	700	560	359	1.86
9	i. Used e-mail to communicate with your instructor	1,172	758	824	622	2.27
10	j. Discussed grades or assignments with your instructor	1,093	865	1,007	411	2.22
11	k. Talked about career plans with your instructor	625	445	772	1,534	2.95
12	l. Discussed ideas from your readings or class with your instructor outside of class	639	453	766	1,518	2.94
13	m. Worked harder than you thought you could to meet the instructor's standards or expectations	1,181	1,061	892	242	2.06
14	n. Discussed ideas from the readings or class with others outside of class (students, family members, co-workers, etc.)	1,154	851	876	495	2.21
15	o. Skipped class	201	110	588	2,477	3.58
16	p. Received prompt feedback from your instructor about your performance	1,379	987	702	308	1.98

## 2. During this current semester, how much has this course emphasized the following?

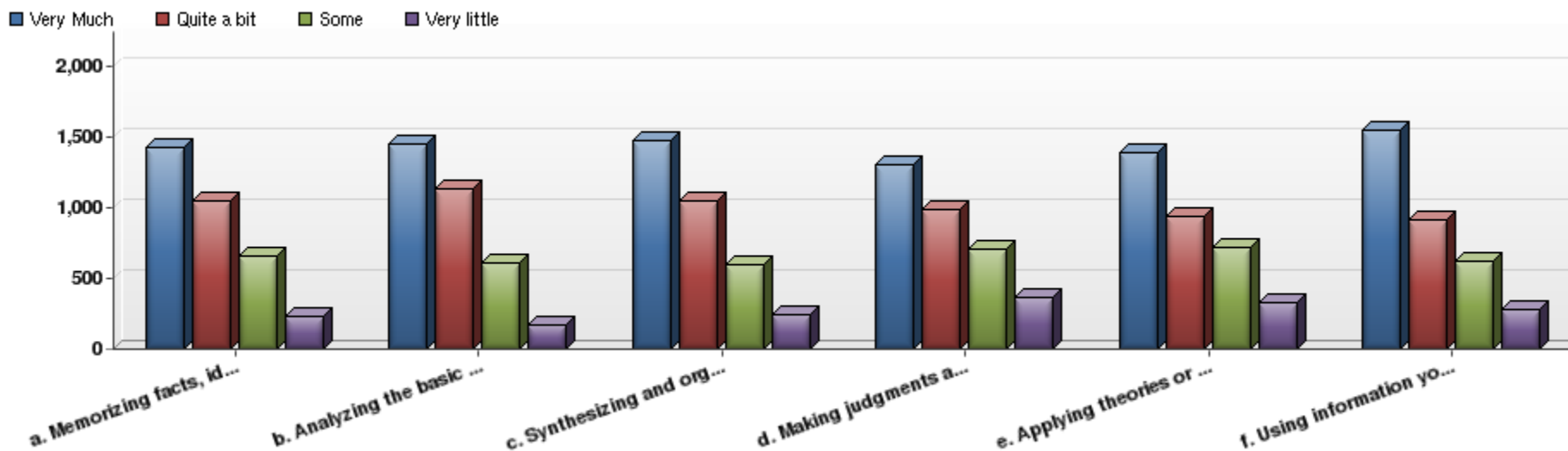

#	Question	Very Much	Quite a bit	Some	Very little	Mean
1	a. Memorizing facts, ideas, or methods from your courses and reading so that you can repeat them in pretty much the same form	1,432	1,043	659	236	1.91
2	b. Analyzing the basic elements of an idea, experience, or theory	1,457	1,134	608	171	1.85
3	c. Synthesizing and organizing ideas, information, or experiences in new ways	1,481	1,050	601	238	1.88
4	d. Making judgments about the value or soundness of information, arguments, or methods	1,305	992	702	371	2.04
5	e. Applying theories or concepts to practical problems or in new situations	1,387	944	715	324	1.99
6	f. Using information you have read or heard to perform a new skill	1,553	913	618	286	1.89

### 3. During this current semester, to what extent did this course help you develop in the following areas?

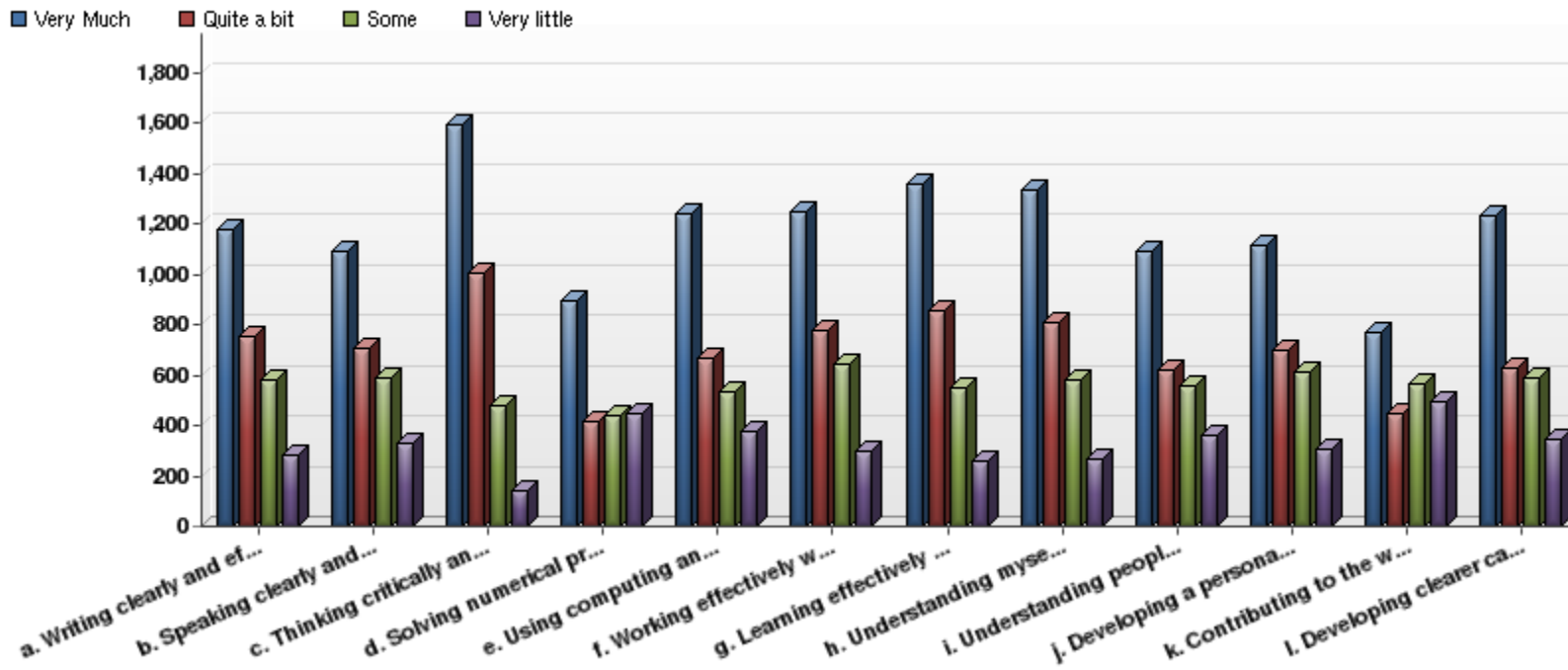

#	Question	Very Much	Quite a bit	Some	Very little	Mean
1	a. Writing clearly and effectively	1,178	751	584	282	1.99
2	b. Speaking clearly and effectively	1,094	706	588	331	2.06
3	c. Thinking critically and analytically	1,595	1,006	482	145	1.75
4	d. Solving numerical problems	898	413	439	448	2.20
5	e. Using computing and information technology	1,244	670	536	379	2.02
6	f. Working effectively with others	1,248	777	642	298	2.00
7	g. Learning effectively with others	1,359	854	554	262	1.91
8	h. Understanding myself	1,339	806	584	271	1.93
9	i. Understanding people of other racial and ethnic backgrounds	1,091	618	560	360	2.07
10	j. Developing a personal code of values and ethics	1,115	697	617	307	2.04
11	k. Contributing to the welfare of the community	774	448	566	492	2.34
12	l. Developing clearer career goals	1,231	630	593	343	2.02

**4. Mark the box that best represents the extent to which you met the learning objectives of this course:**

#	Answer	Response	%
1	Completely	1,663	51%
2	Adequately	1,377	42%
3	Minimally	198	6%
4	Not at all	23	1%
	Total	3,261	100%

**5. Mark the box that best represents the extent to which this course challenged you to do your best work**

7 - "Extremely Challenging"

1 - "Extremely Easy"

#	Answer	Response	%
7	7-Extremely Challenging	724	22%
6	6	963	29%
5	5	924	28%
4	4	482	14%
3	3	150	4%
2	2	64	2%
1	1-Extremely Easy	45	1%
	Total	3,352	100%

**6. During this current semester, to what extent did this instructor in this course do the following?**

#	Question	Completely	Adequately	Minimally	Not at all	Mean
1	a. Explained the course requirements and learning objectives clearly	2,405	753	165	29	1.35
2	b. Clearly defined the grading criteria of the course	2,461	701	153	37	1.33
3	c. Gave assignments that were consistent with the course objectives	2,501	665	142	44	1.32
4	d. Gave assignments that contributed to my understanding of the subject	2,335	765	195	57	1.40
5	e. Connected subject matter to the real world	2,160	821	278	93	1.49
6	f. Used good examples to clarify points	2,245	777	250	80	1.45
7	g. Led discussions that were helpful to my learning	2,133	776	288	155	1.54
8	h. Was available to me when I needed assistance	2,312	783	202	55	1.40
9	i. Evaluated my work in ways that helped me learn	2,090	823	319	120	1.54
10	j. Provided feedback that gave me direction for improvement	2,132	766	311	143	1.54
11	k. Created a comfortable learning environment	2,318	746	211	77	1.42
12	l. Created an overall engaging learning experience	2,318	698	249	87	1.43

**8. How many TOTAL credit hours have you earned at this college, not counting the courses you are currently taking this term?**

#	Answer	Response	%
1	None	849	25%
2	1-14 credits	1,151	34%
3	15-29 credits	622	19%
4	30-44 credits	360	11%
5	45-60 credits	200	6%
6	over 60 credits	160	5%
	Total	3,342	100%

**9. Thinking about the current academic term how would you characterize your enrollment in this college?**

#	Answer	Response	%
1	Full-time	2,212	66%
2	Part-time	1,130	34%
	Total	3,342	100%

**10. My overall rating of this course is:**

#	Answer	Response	%
1	Outstanding	1,422	42%
2	Very good	1,371	41%
3	Satisfactory	472	14%
4	Unsatisfactory	81	2%
	Total	3,346	100%

**11. (Optional) Mark your sex.**

#	Answer	Response	%
1	Male	963	30%
2	Female	2,263	70%
	Total	3,226	100%

**12. (Optional ) Mark your age.**

#	Answer	Response	%
1	Under 18	396	12%
2	18 - 19	876	27%
3	20 - 21	485	15%
4	22 - 24	308	10%
5	25 - 29	409	13%
6	30 - 39	425	13%
7	40 - 49	223	7%
8	50 - 64	93	3%
9	65 +	1	0%
	Total	3,216	100%

**13. My overall rating of this instructor is:**

#	Answer	Response	%
1	Outstanding	2,019	60%
2	Very good	926	28%
3	Satisfactory	322	10%
4	Unsatisfactory	79	2%
	Total	3,346	100%

**14. (Optional ) What is your ethnicity?**

#	Answer	Response	%
1	Hispanic or Latino	1,186	38%
2	Not Hispanic or Latino	1,911	62%
	Total	3,097	100%

**15. (Optional) What is your race? Mark one or more races that you consider yourself to be.**

#	Answer	Response	%
1	American Indian or Alaska Native	83	3%
2	Asian	59	2%
3	Black or African American	172	7%
4	Native Hawaiian or Other Pacific Islander	19	1%
5	White	2,267	87%
	Total	2,600	100%